



TABLE OF CONTENTS

<u>NBS JAPAN SNOWSPORTS SCHOOL</u>	03-08
<u>PRIVATE LESSONS</u>	04
<u>PLATINUM PRO : PREMIUM PRIVATE LESSONS</u>	05
<u>KIDS CLUB</u>	06
<u>BACKCOUNTRY GUIDING</u>	07
<u>ABILITY CHART</u>	08
<u>SKI AND SNOWBOARD RENTALS</u>	09-12
<u>TERMS & CONDITIONS</u>	13-14



BOOK ONLINE HERE

NBS JAPAN SNOWSPORTS SCHOOL

Our international team of passionate, highly skilled instructors brings over 20 years of experience in Niseko as one of the area's oldest snowsports schools.

Whether you're mastering a new move or refining technique, we tailor lessons to your goals, ensuring you experience the best of this world-class resort.



[BOOK ONLINE HERE](#)

PRIVATE LESSONS

Elevate your skiing or snowboarding with NBS Private Lessons, tailored to your group of up to five. Whether you're beginners or advanced riders, our expert instructors provide focused coaching to help you progress together. Enjoy flexible scheduling and explore Niseko at your own pace.

LESSON TYPE	START TIME	MEETING POINT	SPRING	REGULAR	PEAK
ALL DAY FLEXI	Flexible	Flexible**	¥79,200	¥99,000	¥109,000
6 HOUR	8:30* 10:30*	NBS Base of Family Chair	¥73,600	¥92,000	¥102,000
4 HOUR	8:30 10:30* 13:30	NBS Base of Family Chair	¥50,400	¥63,000	¥71,000
2 HOUR	8:30 10:30*** 13:30 16:00	NBS Base of Family Chair	¥29,600	¥37,000	¥42,000

* Lessons spanning 12:30-13:30 include a 1-hour lunch break, which is not counted in the lesson time.

** Meet anywhere within Hirafu slopes area.

*** 2 hour private at 10:30 not available for prebooking during peak dates.

SUPER SAVER PRIVATE LESSONS

Our Super Saver deal is the best way to save while maximizing your progression. With a buy four, get one free offer, you'll benefit from consistent learning with the same instructor. Choose between a 2-hour lesson at 8:30 or 13:30 or a 3-hour lesson at 1:30 PM, with the flexibility to mix and match. Lessons must be taken on consecutive days, this offer is not available during peak dates.

LESSON TYPE	START TIME	SPRING	REGULAR
2 HOUR SUPER SAVER 5 x 2HR LESSONS	8:30 or 16:00	¥118,400	¥148,000
3 HOUR SUPER SAVER 5 x 3HR LESSONS	13:30	¥166,400	¥208,000

REGULAR DATES

8th December 2025 - 19th December 2025
4th January 2026 - 28th February 2026

PEAK DATES

20th December 2025 - 3rd January 2026

SPRING DATES

1st March 2026 - 10th April 2026

[**BOOK ONLINE HERE**](#)

PREMIUM PRIVATE LESSONS



Experience your dream winter holiday with an NBS experienced instructor. The Platinum Pro Full Day lesson offers flexible coaching and includes a private van to explore Niseko and surrounding area with ease. Utilize the van to explore nearby Kiroro, Moiwa or Rusutsu resorts all within an hour from Niseko with our Platinum Pro Hokkaido.

LESSON TYPE	START TIME	SPRING	REGULAR	PEAK
PLATINUM PRO	Flexible	¥89,600	¥112,000	¥122,000
Add-on	CONCIERGE Pre-arrival service Explore Kiroro, Moiwa or Rusutsu ¥25,000		HOKKAIDO EXPLORER Explore Kiroro, Moiwa or Rusutsu ¥12,000	



REGULAR DATES

8th December 2025 - 19th December 2025
4th January 2026 - 28th February 2026

PEAK DATES

20th December 2025 - 3rd January 2026

SPRING DATES

1st March 2026 - 10th April 2026

BOOK ONLINE HERE

KIDS CLUB

Whether your children are stepping onto the snow for the first time or are seasoned pros shredding through the powder, our Kids Club is designed just for them. We'll take care of them for the day, provide lunch, and have them ready for pickup at 3:30 after a full day of fun, learning, and adventure.

AGE GROUP	DURATION	DISCIPLINE	ABILITY LEVEL	PRICE
5-7 years old	9:30-15:30	Ski	Level 1 - 3	¥23,000
8-14 years old	9:30-15:30	Ski	Level 1 - 6	¥22,000
		Snowboard	Level 1 - 3	

Super Saver

Buy 4 lessons, get 1 free*

- Kids club dates: 15th December 2025 to 28th February 2026.
- 20% of standard or deluxe rentals when booked with a Kids Club Lesson
 - Not available during peak weeks
- A minimum 5-day booking is required during peak dates.

* Consecutive days only, only outside peak period.

**KIDS
CLUB**



**Small
Group Sizes**



**Qualified, English
Speaking Instructors**



**Lunch
Included**



**Convenient
Location**



**Full Day
Lessons**

REGULAR DATES

8th December 2025 - 19th December 2025
4th January 2026 - 28th February 2026

PEAK DATES

20th December 2025 - 3rd January 2026

SPRING DATES

1st March 2026 - 10th April 2026

BOOK ONLINE HERE

BACKCOUNTRY GUIDING

NBS is the leading provider of guiding and backcountry adventures in the Niseko area and surrounding resorts. With a team of seasoned guides and instructors, we offer a secure and unforgettable journey for skiers and snowboarders. Our range of services includes guided exploration of Niseko's renowned terrain via the gate system, day trips to nearby resorts for exceptional skiing, and backcountry guiding within the vicinity.

LESSON TYPE	START	SPRING	REGULAR	PEAK
BACKCOUNTRY GUIDING	8:30	¥88,000	¥110,000	¥120,000
Add-on	AVALANCHE SAFETY EQUIPMENT Backpack, Transceiver, Shovel, Probe ¥6,000 for 1 pack per day		HOKKAIDO EXPLORER Explore Kiroro, Moiwa or Rusutsu ¥12,000	

Avalanche safety equipment is mandatory for all group members.



REGULAR DATES

1st December 2025 - 19th December 2025
4th January 2026 - 28th February 2026

PEAK DATES







20th December 2025 - 3rd January 2026

SPRING DATES

1st March 2026 - 10th April 2026

BOOK ONLINE HERE

ABILITY CHART

LEVEL CHART		
SKI	LEVEL	SNOWBOARD
I have never skied before.	Level 1 	I have never snowboarded before.
Have had ski lessons before and can stop. Able to make a wedge and change direction	Level 2 	Side slipping on both edges, Working toward c-turns (turning from one edge to the other).
Can ski confidently in a wedge and make linked turns. Starting to experiment with parallel skiing on green runs	Level 3 	I am learning to link turns down most green slopes.
Completely parallel with no wedge on all green runs, almost parallel with some wedge during turns on red runs	Level 4 	Comfortably linking turns on all green slopes, ready for the red slopes.
Completely parallel on all red runs, almost parallel on black runs. Starting to ski off piste, small moguls and experimenting in beginner terrain park.	Level 5 	Able to ride red slopes, Have basic switch riding skills and experimenting in the beginner terrain park.
Confidently skiing parallel on groomed black runs. Able to do short parallel turns and experiment in the bumps, trees and powder. Able to ski through terrain parks.	Level 6 	Carving on groomed runs. Riding powder, trees and off piste with ease. Able to ride terrain park safely and perform grabs, board slides and 180 spins. Riding switch on red slopes.

REGULAR DATES

1st December 2025 - 19th December 2025
4th January 2026 - 28th February 2026

PEAK DATES

20th December 2025 - 3rd January 2026

SPRING DATES

1st March 2026 - 10th April 2026

BOOK ONLINE HERE

NBS JAPAN RENTALS

Our international team of passionate, highly skilled instructors brings over 20 years of experience in Niseko as one of the area's oldest snowsports schools.

Whether you're mastering a new move or refining technique, we tailor lessons to your goals, ensuring you experience the best of this world-class resort.

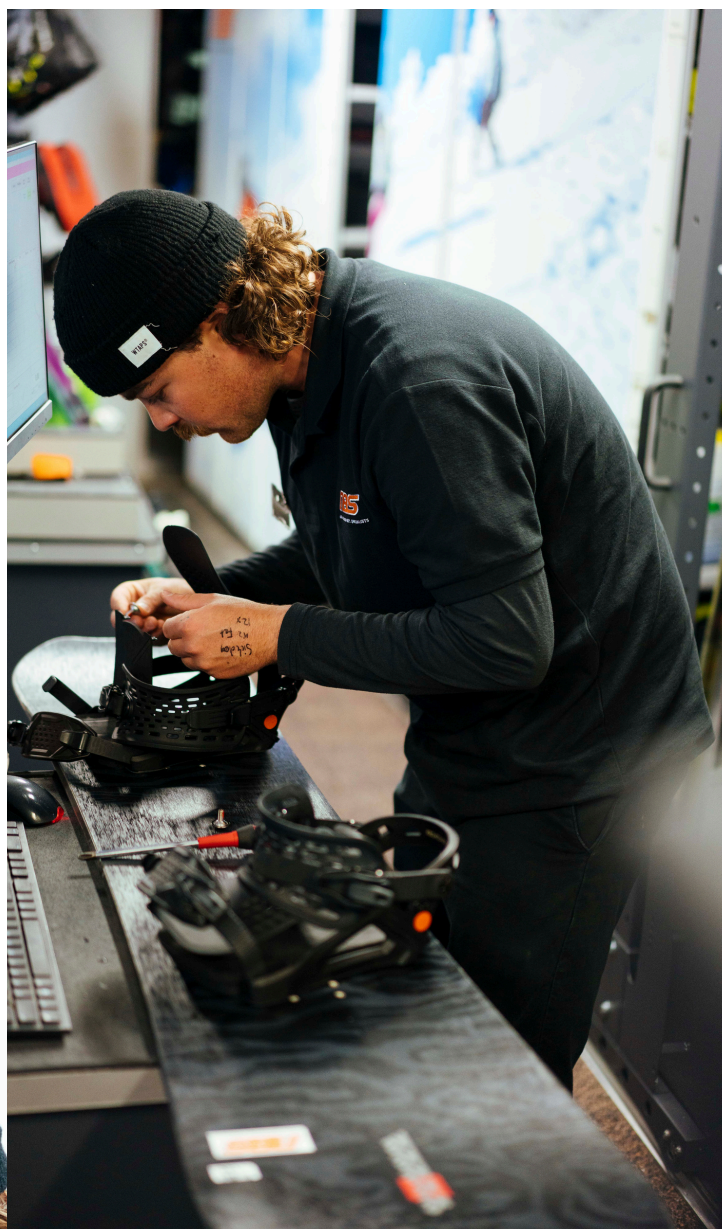

[BOOK ONLINE HERE](#)

SKIS AND BOARD ONLY

DELUXE ADULT

1 DAY	2 DAY	3 DAY	4 DAY	5 DAY	6 DAY	7 DAY	EXTRA
¥7,500	¥14,000	¥20,000	¥25,000	¥30,000	¥35,000	¥40,000	¥5,000

STANDARD ADULT

1 DAY	2 DAY	3 DAY	4 DAY	5 DAY	6 DAY	7 DAY	EXTRA
¥5,500	¥10,000	¥15,000	¥20,000	¥25,000	¥30,000	¥34,000	¥4,000

DELUXE CHILD

1 DAY	2 DAY	3 DAY	4 DAY	5 DAY	6 DAY	7 DAY	EXTRA
¥4,500	¥8,000	¥12,000	¥16,000	¥20,000	¥24,000	¥27,000	¥3,000

STANDARD CHILD

1 DAY	2 DAY	3 DAY	4 DAY	5 DAY	6 DAY	7 DAY	EXTRA
¥3,000	¥5,000	¥9,000	¥13,000	¥17,000	¥21,000	¥22,500	¥1,500

SKIS AND BOARD PACKAGE

DELUXE ADULT

1 DAY	2 DAY	3 DAY	4 DAY	5 DAY	6 DAY	7 DAY	EXTRA
¥9,000	¥17,000	¥23,000	¥28,000	¥33,000	¥38,000	¥43,000	¥5,000

STANDARD ADULT

1 DAY	2 DAY	3 DAY	4 DAY	5 DAY	6 DAY	7 DAY	EXTRA
¥7,000	¥13,000	¥18,500	¥23,500	¥28,500	¥33,500	¥37,500	¥4,000

DELUXE CHILD

1 DAY	2 DAY	3 DAY	4 DAY	5 DAY	6 DAY	7 DAY	EXTRA
¥6,000	¥11,000	¥15,000	¥19,000	¥23,000	¥27,000	¥30,000	¥3,000

STANDARD CHILD

1 DAY	2 DAY	3 DAY	4 DAY	5 DAY	6 DAY	7 DAY	EXTRA
¥4,000	¥7,000	¥11,000	¥15,000	¥19,000	¥23,000	¥24,500	¥1,500

BOOK ONLINE HERE

KIDS CLUB PACKAGE

DELUXE CHILD

1 DAY	2 DAY	3 DAY	4 DAY	5 DAY	6 DAY	7 DAY	EXTRA
¥4,800	¥8,800	¥12,000	¥15,200	¥18,400	¥21,600	¥24,000	¥2,400

STANDARD CHILD

1 DAY	2 DAY	3 DAY	4 DAY	5 DAY	6 DAY	7 DAY	EXTRA
¥3,200	¥5,600	¥8,800	¥12,000	¥15,200	¥18,400	¥19,600	¥1,200

This includes skis/snowboard, poles and boots

HELMET

ALL SIZES

1 DAY	2 DAY	3 DAY	4 DAY	5 DAY	6 DAY	7 DAY	EXTRA
¥1,500	¥2,500	¥3,300	¥4,100	¥4,800	¥5,500	¥6,000	¥500

BOOTS ONLY

ADULT

1 DAY	2 DAY	3 DAY	4 DAY	5 DAY	6 DAY	7 DAY	EXTRA
¥2,500	¥3,500	¥4,500	¥5,500	¥6,500	¥7,500	¥8,500	¥1,000

CHILD

1 DAY	2 DAY	3 DAY	4 DAY	5 DAY	6 DAY	7 DAY	EXTRA
¥1,500	¥2,500	¥3,500	¥4,500	¥5,000	¥5,500	¥6,000	¥500

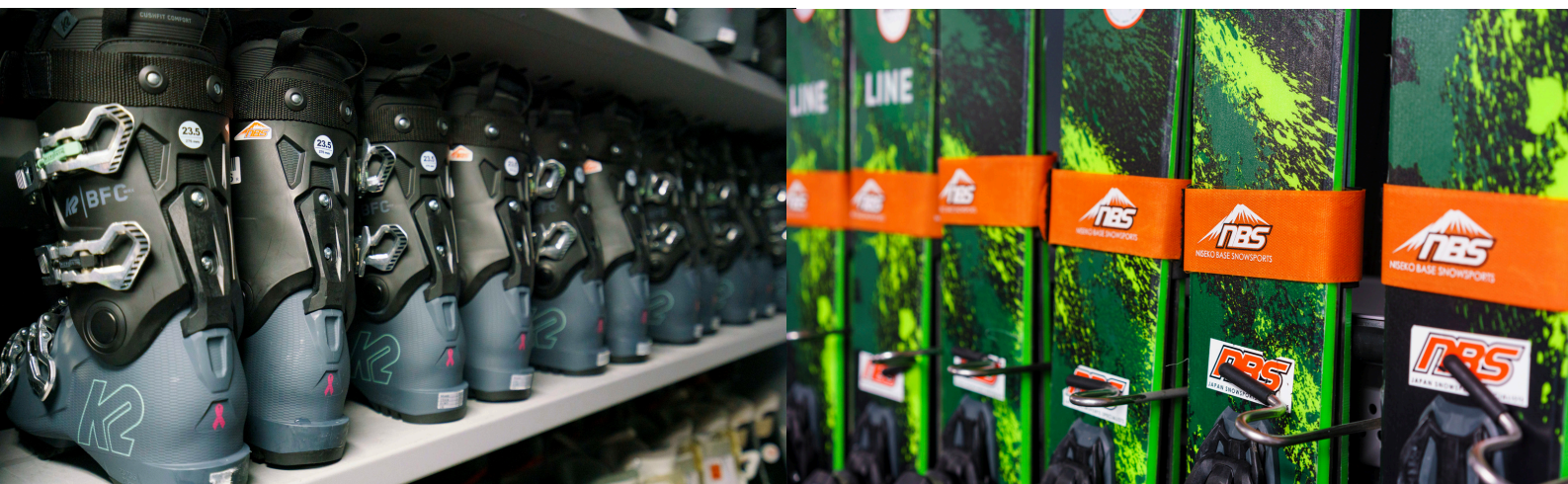

[BOOK ONLINE HERE](#)

JACKETS & PANTS

ADULT

1 DAY	2 DAY	3 DAY	4 DAY	5 DAY	6 DAY	7 DAY	EXTRA
¥4,500	¥6,000	¥7,500	¥8,500	¥9,500	¥10,500	¥11,500	¥600

CHILD

1 DAY	2 DAY	3 DAY	4 DAY	5 DAY	6 DAY	7 DAY	EXTRA
¥3,000	¥4,000	¥5,000	¥5,500	¥6,000	¥6,500	¥7,000	¥400

JACKETS OR PANTS

ADULT

1 DAY	2 DAY	3 DAY	4 DAY	5 DAY	6 DAY	7 DAY	EXTRA
¥2,500	¥4,000	¥5,500	¥6,500	¥7,500	¥8,500	¥9,500	¥600

CHILD

1 DAY	2 DAY	3 DAY	4 DAY	5 DAY	6 DAY	7 DAY	EXTRA
¥1,500	¥2,500	¥3,500	¥4,000	¥4,500	¥5,000	¥5,500	¥400



BOOK ONLINE HERE

Terms & CONDITIONS

General

1. NBS refers to Niseko Base Snow Sports – a Rental, Retail and Snowsports school outlet owned and operated by SkiJapan.com
2. Purchase of any products with or at NBS enters an agreement and acceptance of NBS terms and conditions.
3. No employee, servant or agent of NBS has the authority to vary these conditions.
4. All NBS services & products are non-transferable and non-refundable.
5. You agree that you have valid travel insurance which covers you for cancellations due to weather, loss or damage to equipment, accidents or injuries sustained whilst undertaking snowsports activities throughout the duration of your trip.
6. It is the responsibility of the person paying to inform all other people in the booking group of all terms, conditions and general info.
7. The person who pays shall be primarily liable for all fees for the entire group in the event of any cancellation.
8. All NBS products and services are subject to availability.
9. All NBS multi-day services are based on consecutive days.
10. In the event of any discrepancy in terms and conditions between print and web content the website supersedes all print content.

Lessons

1. In purchasing any NBS lessons products or packages, the customer, parent or guardian acknowledges that skiing or snowboarding in an alpine environment carries an inherent risk that NBS will not be held liable for any injuries or accidents occurring before, during or after any service has taken place. NBS is not liable for any equipment that is lost or damaged during a lesson, this includes any replacement costs or lost lesson time.
2. Kid's Club lessons are group lessons that will have other children of similar age and ability. We advertise and aim a "soft 4" number for the 5-7 age group, and a "soft 6" for the 8-14 age group. Please note we cannot guarantee group sizes due to instructor unavailability, injury and/or illness.
 - a. Drop off for lessons is 9:15 – 9:30am. Pick up for lessons is 3:30pm. Any time lost on the front or end of a lesson due to late drop off or early pick up will not be made up at a later time or date or refunded. If parents/guardians are later than 15 minutes for pick up, NBS reserves the right to cancel any remaining days of lessons without credit or refund.
 - b. If your child is experiencing behavioral challenges that are affecting the lesson and or other in the group, we will contact you for early pick up. If the challenges persist over multiple days, NBS reserves the right to cancel any remaining days of lessons without credit or refund.
 - c. Due to the group nature of lessons, each group will be taught to the lowest level in the group. For specific requests and goals, we recommend booking a private lesson. NBS reserves the right to merge groups of differing age and ability level.
 - d. Our marketing and social media teams often take photos and videos of the participants in kids club and private lessons. This content will be used on our social media platforms, website and/or other promotional marketing material. By purchasing any products with us, you agree to the use of these images and release of them on the aforementioned platforms. If you do not consent to this statement or having you/your child's photo taken and used by NBS or Ski Japan, it is the purchaser's responsibility to advise us prior to the start of any lessons or guides.
 - e. Minimum age for children in group ski lessons is 5 years old and must be toilet trained. Minimum age for children in group snowboard lessons is 8 years old. Children under these ages can book a private ski/snowboard lesson only. NBS reserves the right to refuse the custom of any child who is not toilet trained. Proof of age may be requested for kids participating in NBS lessons.
 - f. NBS reserves the right to turn away children experiencing illness without reschedule, credit, transferal or refund.
 - g. Parents or guardians of any child booked into group lessons MUST have fully completed a registration form prior to the lesson start time. Failure to do so could result in parents or guardians not being advised in the event of an emergency.
 - h. In taking a full day lesson that includes lunch, you agree that you/your child will be exposed to potential allergens for which NBS will not be held liable.
3. The "Super Saver" packages do not allow for name, date or time changes and must be the same discipline i.e. ski or board for the duration.
4. Cancellations by guests as a result of bad weather will not be rescheduled, transferred, refunded or credited.
5. Only official resort staff can declare the mountain closed. NBS is not responsible for any lost lesson time due to partial mountain closures, holds or delays.
6. Private lesson prices include up to 5 people per lesson.
7. Lift tickets must be purchased prior to the start of the lesson. Parents or guardians are responsible for ensuring their children have a valid lift ticket. Any part of any lesson missed as a result of not having a valid lift ticket is non-refundable nor transferable.

BOOK ONLINE HERE

Terms & CONDITIONS

Rental

1. Extensions can be made prior to the equipment being returned to receive the continuous daily rate. Any subsequent rentals will be charged as a new rental period.
2. Change of equipment sizes, models and types is FREE with our deluxe package. For standard equipment the following applies:
3. (a) A maximum of two exchanges of the same type of equipment (i.e. ski to ski).
4. (b) One exchange between different types of equipment (i.e. ski to snowboard).
5. Pre-booked rental equipment can be picked up after 4pm of the preceding day, earlier pick up will be charged an additional day of rental.
6. Children's pricing applies to children age 14yrs and younger at time of rental.

Loss and Damages

Normal wear and tear is expected, however excessive damage will be subject to the repair cost or 12 days rental fee, whichever is the lesser. Lost equipment will be charged at replacement value of 12 days rental of the lost item, or the subsequent rental days until it is returned to the store – whichever is the lesser amount.

Photography and Videography

Instructors may take photos and videos of guests during lessons for movement analysis or to capture memorable moments. These may also be shared with families, friends, or used for promotional purposes by our marketing and social media teams.

If you do not wish to be photographed or recorded, or would like any images or videos deleted from an instructor's personal device, please inform them directly.

Injury and Medical Refunds

If a guest is injured and can no longer participate in their booked services, they may receive a refund for the unused portion of their own rentals and lessons, starting from the date a valid medical certificate is presented. The medical certificate must be issued by a licensed medical professional (doctor or hospital) and must clearly state that the guest is unfit to participate. Refunds will not be provided for any other members of the booking party.

Early Bird Discount

Rentals: Receive a 10% discount on your rentals.

Snowsports: Book three (3) or more consecutive days of 6-hour (or longer) lessons or guiding and receive a 10% discount.

Not valid during peak dates: 20 December 2025 to 3 January 2026. Applies only to select products.

Spring Special

A 20% discount applies to select rentals and lessons.

Applicable only to select products.

Booking and Cancellation

For complete booking conditions and cancellation policy please contact your travel consultant. For full terms and conditions see in our website – www.nbsjapan.com or refer to your travel consultant.

- Cancellation from time of booking till 15 days prior to travel = 0% fee
- Cancellation 14-7 days = 50% fee
- Cancellation with 7 days or less = 100% fee
- Any bank fee or associated cost in providing cancellation refunds are at the full cost and responsibility of the guest.

This page refers to the NBS Terms and Conditions. For the Privacy Policy, click [here](#).

BOOK ONLINE HERE